THE PANTHER

'63

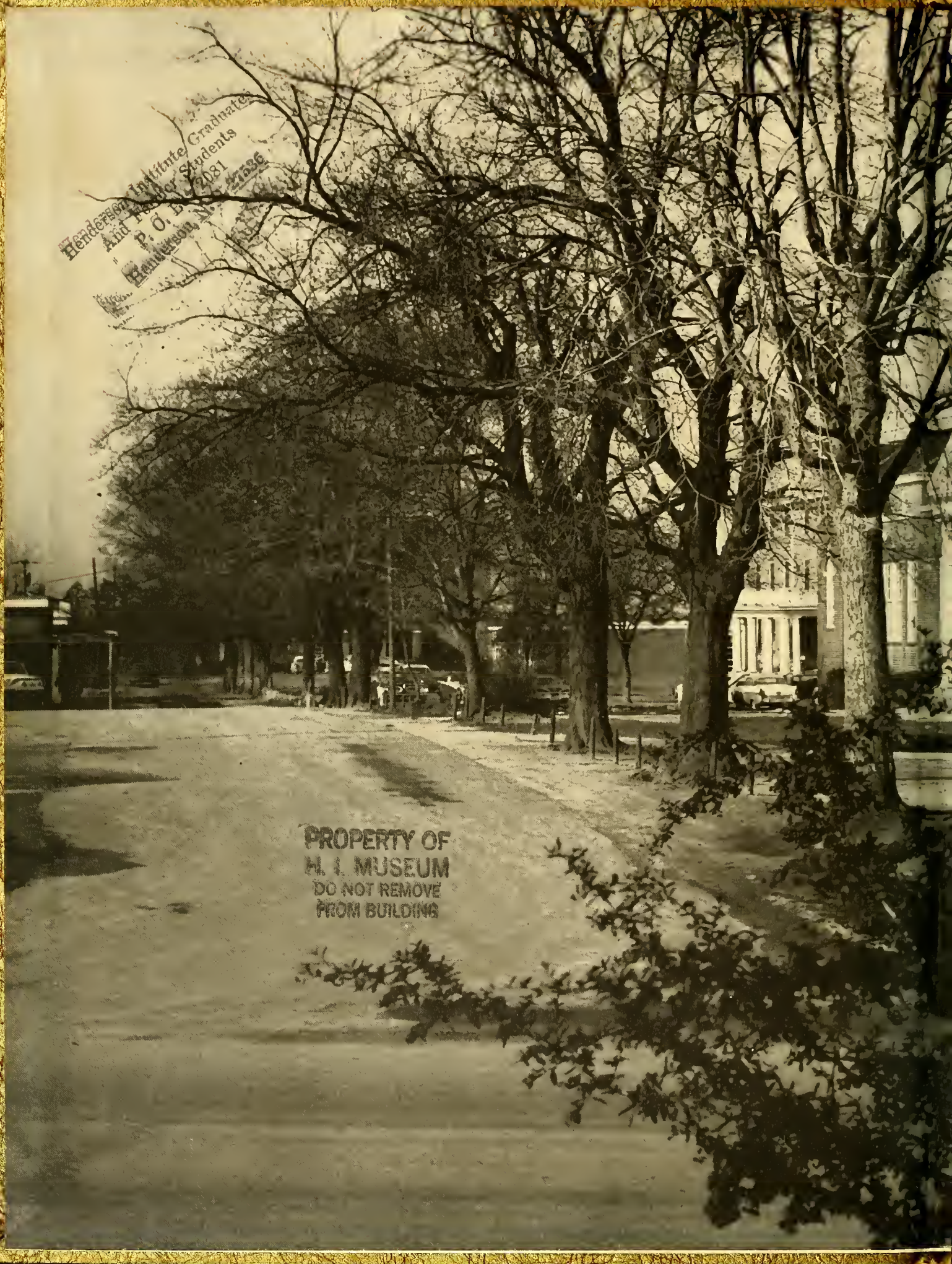

Henderson Institute/Graduate
And Transfer Students
P. O. Box 2081
Henderson, N.C. 27536

PROPERTY OF
H. I. MUSEUM
DO NOT REMOVE
FROM BUILDING

A Journey Through Henderson Institute

Henderson Institute Graduates
And Former Students
P. O. Box 2081
Henderson, N. C. 27536

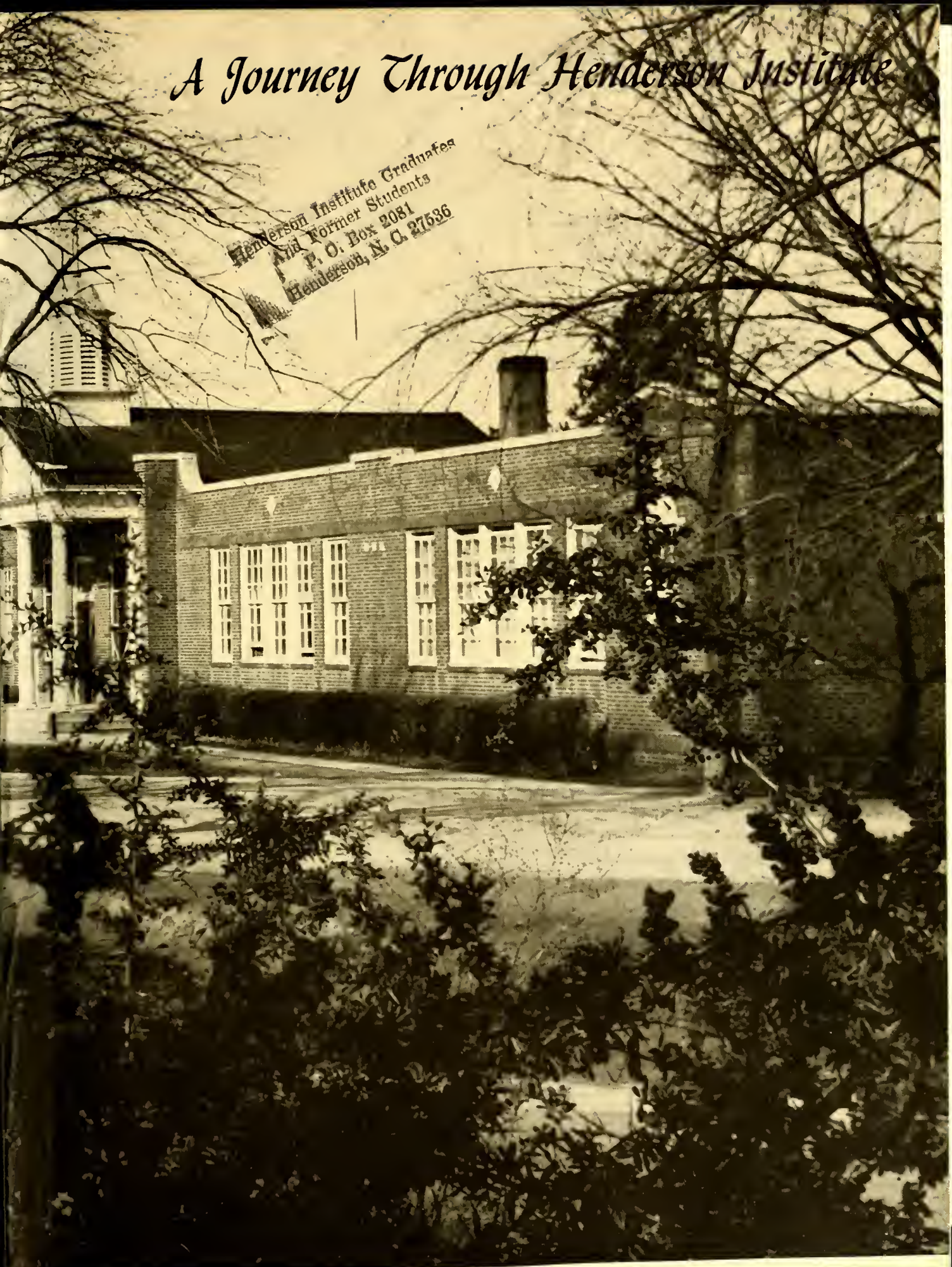

PROPERTY OF
H. I. MUSEUM
DO NOT REMOVE
FROM BUILDING

THE SENIOR CLASS
— OF —
1963

PROUDLY PRESENTS

The panther

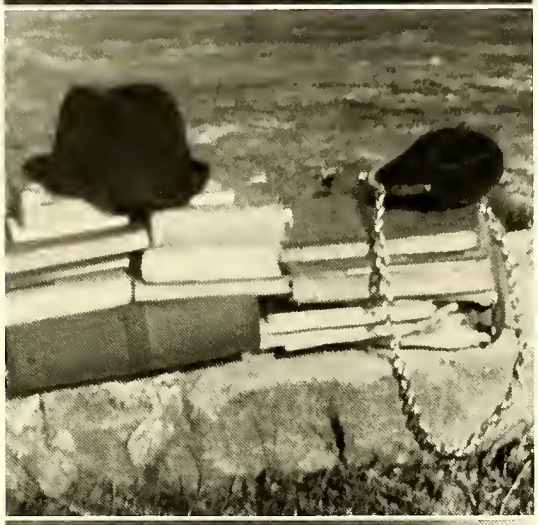

This Is Henderson Institute

HENDERSON INSTITUTE

The 1963 Panther

Foreword

We, the Senior Class of 1963, have attempted to preserve for you the most enjoyable years spent at Henderson Institute. Our experiences, profitable or sorrowful, will linger in the thoughts of each of us. It is our wish to share with you some of these cherished events which we hope will be beneficial in many ways. We have profited from our own experiences and from the experiences of others. Remembering this, we hope the 1963 Panther will serve as a beacon to guide your future.

The annual staff along with our advisors have worked diligently in the preparation of this book. It is our hope that these efforts will be a stimulus to each of you to uphold the standards of Henderson Institute.

Henderson Institute

Henderson N. C.

Administration

Faculty

Seniors

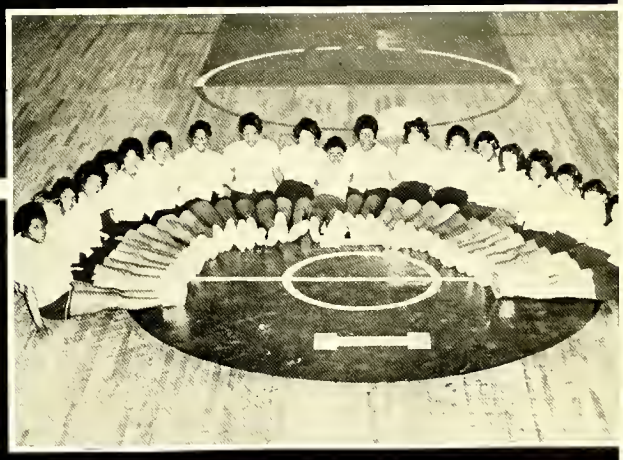

Organizations

Advertisers

Dedication

To You. . .Senior Sponsors, The 1963 graduating class of H. I. sincerely dedicate the 1963 Panther, this collection of our fondest memories. Our choice was not made hastily, but after hours of deliberation and thought.

There are many reasons why you should be our dedicatees and we think all of them are sound, yet, too numerous to develop in the space allocated for this dedication. Yet, we think it sufficient to say that because of your sincerity, humility and helpfulness to us we are able to see through ourselves, that we might know ourselves.

There is one regret in our dedication of this year book to you, that is words are ineffectual as we try to express our appreciation.

THE SENIORS

ADMINISTRATION

Our Principal

L. E. SPENCER

Schools are often thought of as "common" because they serve all the people. Since your Yearbook serves the whole school citizenry, how have you thought about it? Your production represents a working together to meet a need for self expression on the part of all of our students. Have you attained that goal? From the beginning you have struggled. Now, your efforts culminate a desire to serve the whole school - Congratulations.

Guidance Counselors

Your experiences at Henderson Institute are almost over. However, I hope these experiences have given you a sense of belonging, a deep desire for intellectual growth, a willingness to make decisions, and an understanding of "self."

Each success and each failure will help you meet the challenge in this changing world. As you grow to maturity your experiences will help you increase your personal reality and will broaden your horizons in your future environment.

Your Counselor,

M. M. Avent

M. M. Avent

You and those who come after you are fortunate to live at a time when opportunities abound for you as never before. Certainly you are to be congratulated for having reached this milestone of your life, but because of the unlimited opportunities that are open to you do not stop here. Set your goals high, and continue to make ready for life until you have attained that position that your interests and your maximum abilities will allow. You will then be able to live the good life and to make those contributions to your community, state and nation that are expected of you as good citizens.

Your Counselor,

C. V. Knight

C. V. Knight

MR. F. T. RANDOLPH
Journalism - English

MRS. M. S. BULLUCK
French - English
Drama

MR. H. ROUSE, JR.
Physical Ed. - Health

MR. O. W. BIDGOOD
English

MR. W. H. LEWIS
English - Social Studies

MISS J. E. HICKS
English

MR. C. W. BROWN
Algebra

MRS. V. J. ALSTON
Science - Physics

MR. W. A. COLLETT
Social Studies
Biology

MRS. C. M. COLLETT
Eighth Grade

MRS. G. R. DARENSBURG
Eighth Grade

MRS. B. H. REID
Eighth Grade

MR. I. R. JULY
Music - Band

MRS. E. B. ENGRAM
Seventh Grade

MR. W. E. JONES
Chemistry - Geometry

MRS. L. A. PARHAM
Seventh Grade

MR. M. A. LASSITER
English - Mathematics

MRS. S. M. BOYD
Commercial Education

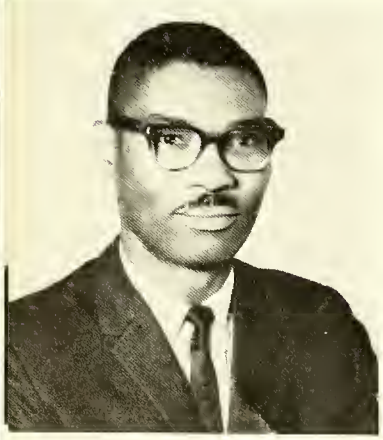

MR. C. V. KNIGHT
History

MRS. B. L. PAIGE
Seventh Grade

MR. L. DAVIS, JR.
Seventh Grade

MRS. B. V. PEACE
Home Economics

MR. M. S. SANDERS
Vocational Agriculture

MRS. G. S. HARRIS
Commercial Ed.

MRS. C. W. SIMMONS
Music - Choir

MISS E. THOMAS
Religious Ed.

MR. J. E. WILSON
Vocational Ag.

MRS. E. B. WHITTED
Home Economics

MRS. T. S. PARKER
Biology

MR. R. FORD, JR.
Industrial Arts

MRS. M. M. AVENT
Guidance Counselor

MISS E. DRAKE
Physical Education

MR. H. L. CUSHENBERRY
Eighth Grade

MISS L. B. TAYLOR
Librarian

MR. JOHN H. VAUGHAN
School Clerk

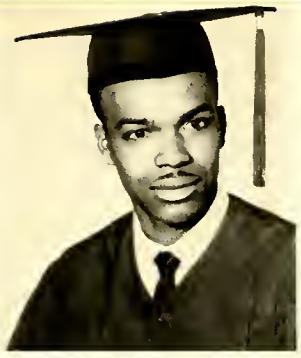

ALLEN, CLARENCE

ALSTON, CASSIE

ALSTON, DAVID

ALSTON, MARY ALLEN

ALSTON, WILLIE MAE

BASKERVILLE, LESLIE

BARNES, FREDDIE E.

BULLOCK, CHARLES

BLACKWELL, LOUISE E

BRANCH, BETTY J.

BRANDOM, ANN RAY

BROWN, ALMA

BROWN, GLORIA

BULLOCK, ROSAVELT

BULLOCK, SONNY

BULLOCK, VIOLA

BULLOCK, WARREN

BURTON, ANDREW L.

CLARK, ELIZABETH

BURTON, CLEMENTINE

CANNADY,
JACQUELINE

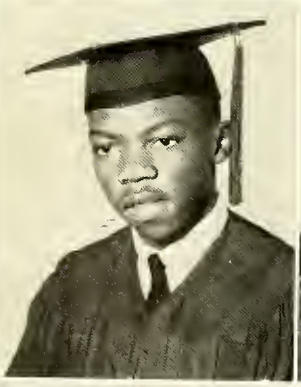

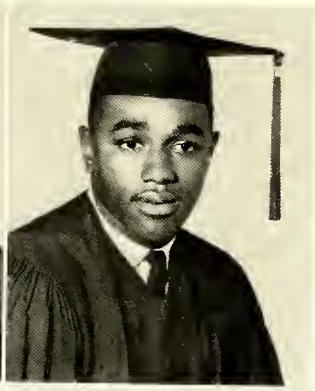

CARROLL, RONALD PAUL

CHAVIS, ROBERT

CHEATHAM, CLARENCE

CHEEK, CELESTINE R.

CHEEK, HELEN YVONNE

COOPER, IRENE VIRGINIA

CROSLAN, MELVIN

CRUDUP, MAXINE O.

DANIELS, SARA

DANIELS, DOROTHY

DARENSBURG, LOGAN

DAYE, DOLLY

EVANS, LEWIS WILEY

DAYE, RENA B.

DAYE, SULA D.

DEBNAM, JAMES ARTHUR

DURHAM, JAMES E.

DURHAM, OZA LEE

FIELDS, ARNOLD WINSTON

FIELDS, RENA B.

FIELDS, THERESA MEADOWS

FOGG, BETTY J.

FOSTER, JULIA ALLEN

GRANT, CALVIN

GREEN, ARCHIE

HARGROVE, GERTRUDE

GREEN, TOYNETTA

GREGORY, BETTY HARRISON

GREGORY, ROBERT

HANKS, EDITH

HARGROVE, BERNICE D.

HARGROVE, JOHN

HARGROVE, MELVIN

HARGROVE, MOSES

HARGROVE, THELMA MARIE

HARRISON, LLOYD CORNELLIUS

HATCHETT, JOHN A.

HAWKINS, JACQUELINE B.

HOPKINS, MAXINE

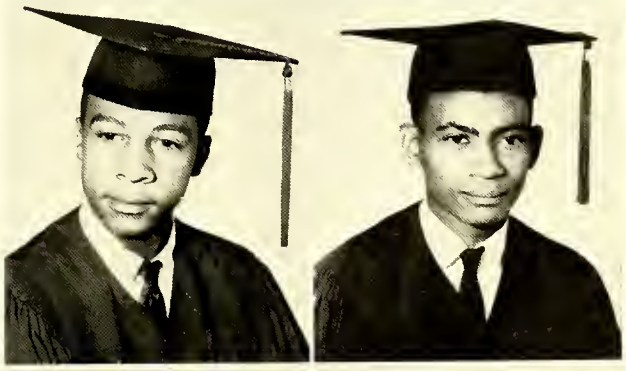

HAYES, LEWIS THOMAS

HENDERSON, JESSE

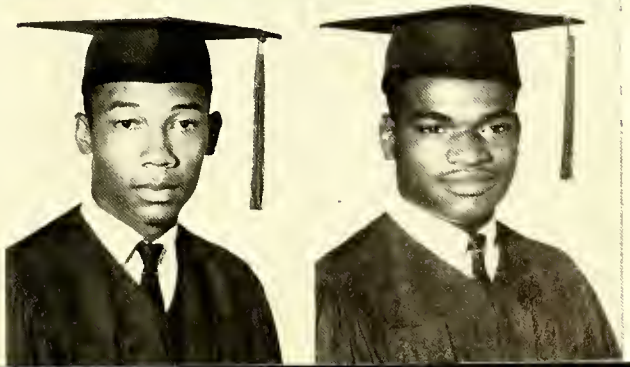

HENDERSON, JULIA

HENDERSON, WILMORE

HICKS, RICHARD

HOWERTON, JEANETTA

HUNTER, RANDOLPH

JOHNSON, LILLIAN

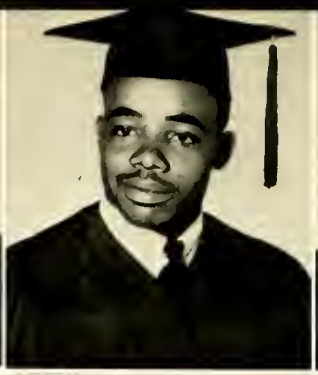

JONES, EDITH

KEARNEY, ISABELLE

KELLY, KATHERINE Y.

KINGSBERRY, ANDREW C.

MANNING, MARVIN M.

LEWIS, ELLA

LEWIS, EDITH

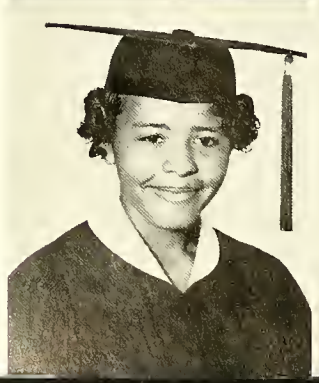

LEWIS, HENRIETTA T.

LLOYD, ELLA DAPHINE

MACON, MARY

MARROW, CHERRY

MARROW, ELLA BELLE

MARROW, LUCY

MARTIN, JOYCE

MARTIN, VERONICA E.

MOSS, ANNIE L.

OWENS, CLEOLA EVANS

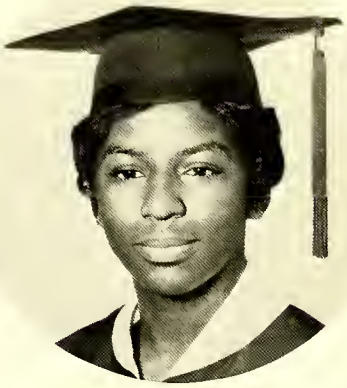

PERRY, MARION LOUISE

PAIR, DAVID

PARKER, CHARLES WESLEY

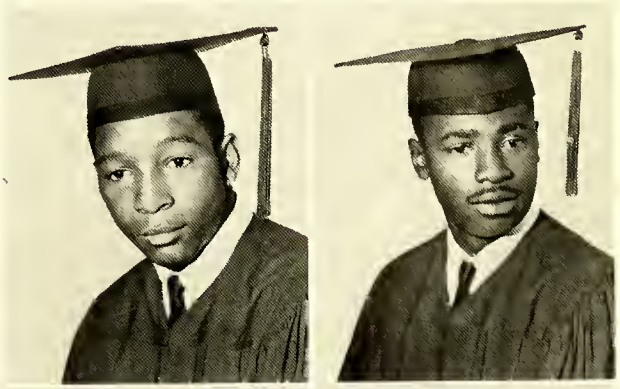

PEACE, BARBARA

PEACE, PATTIE G.

PERRY, DELORIS

PERSON, WILLIAM ALFRED

RAGLAND, CARRIE B.

REID, LUCILLE

RICHARDSON, YVONNE

ROGERS, GEORGE

TAYLOR, ALICE MAE

ROYSTER, FRANK

SANDERS, CLIFTON

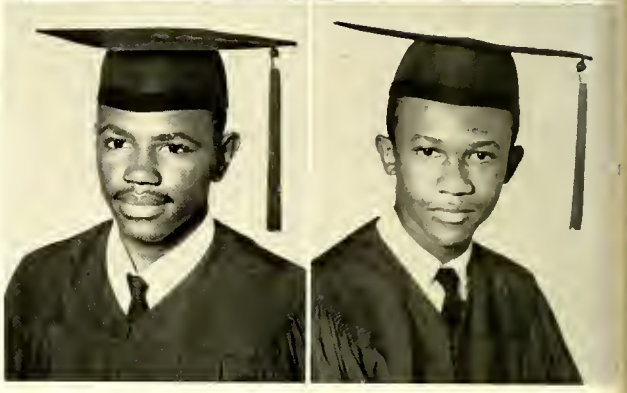

SNEED, ELIZABETH

SNEED, JULIA ARTELIA

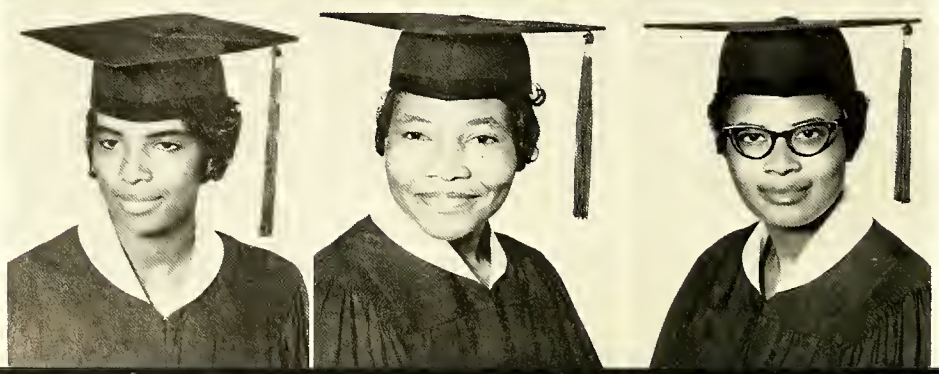

PERSON, THELMA E.

SOLOMON, LOUVENIA

SOLOMON, RUBY DELORIS

TERRY, MARY ANN

THOMAS, MARY LENA

TURNER, RUDOLPH WILLIAM

PHOTO
Not Available

VAUGHAN, GEORGE

VAUGHAN, RONALD

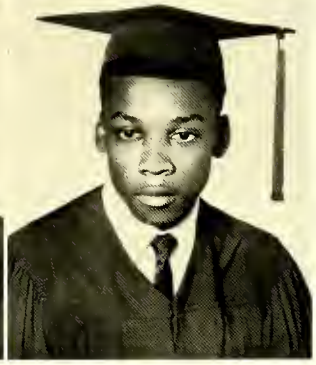

VAUGHAN, SAMUEL E.

VENABLE, ALVIS

WILLIAMS, SHIRLEY ANN

VENABLE, CHARLIE P.

WALKER, STERLIN

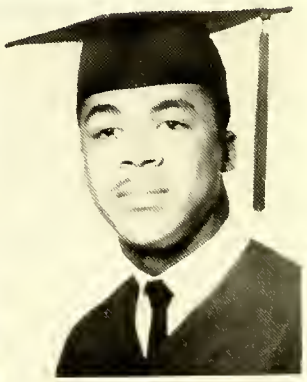

WILLIAMS, FRANCIS I.

WILLIAMS, JOYCE O.

WILLIAMS, MATTIE L.

WILLIAMS, VIRGINIA

WIMBUSH, ROBERT

WRIGHT, DOROTHY

WRIGHT, SPAFFORD

YARBOROUGH, GEORGE

ZACHERY, BERNICE

YARBOROUGH, GRACIE

YOUNG, JAMES

IRENE and CHARLES

Most Likely To Succeed

Most Businesslike

JAMES and LILLIAN

Best Dressed

THELMA and ARCHIE

LOGAN and ELIZABETH

YVONNE and JOHN

Busiest

Most Musical

Best Dancers

CELESTINE and JOHN

Wittiest

JULIA and LOGAN

Most Attractive

THELMA

WARREN

Handsome

BETTY and MELVIN

Neatest

Best All Around

CALVIN and THELMA

EDITH and CHARLES

Most Dramatic

Most Ladylike

Gentlemanlike

JOYCE and LLOYD

Most Talkative

PATTIE and CLIFTON

JULIA and CLARENCE

MAXINE and RONALD

Most Courteous

Biggest Flirt

Shortest

THERESA and FREDDIE

Tallest

VERONICA and ARNOLD

Most Reliable

BETTY and RICHARD

EDITH and LEWIS

MARY and SPAFFORD

Friendliest

Shyest

Most Athletic

ROSAVELT and CALVIN

Most Dignified

JOYCE and LESLIE

DOLLIE

Quietest

JACQUELINE and DAVID

Most Popular

Senior Autographs

JUNIORS

ON STA
VERYONE
THE BEGINNINGS OF GOVERNMENT IN THE UNITED STATES
The Colonial Period
SETTLERS AT WORK

Allen, Carol

Brame, John

Allen, Dorothy
Allen, Gertrude

Bracey, Ida
Bracey, Louise

Allen, Josephe
Allen, Josephine
Alston, Johnny

Alston, Yvonne
Baskett, Anna
Blackwell, Susie

Brame, Marjorie
Brame, Walter

Brandom, Mattie
Brandom, Joseph

Brown, Thomas
Bullock, Emma

Bulluck, Sylvester
Bullock, Melvin

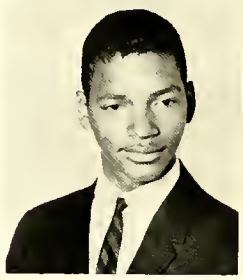

Brodie, Barbara

Brown, Christine

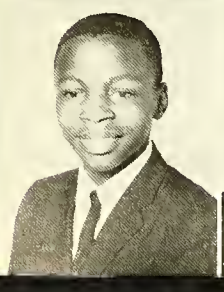
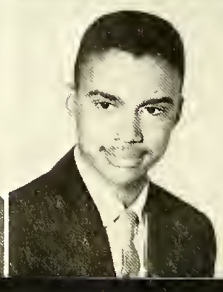

Burwell, Issac

Davis, John

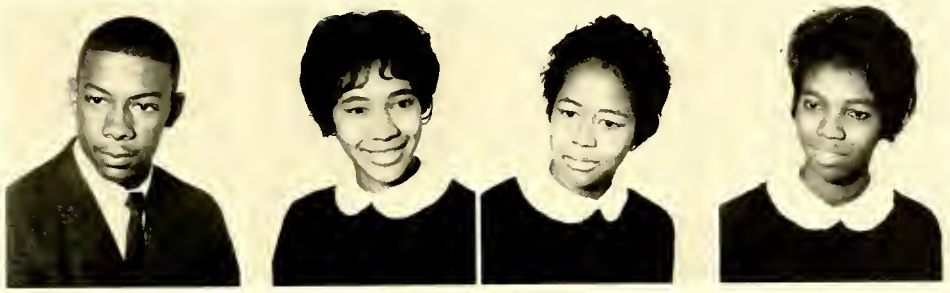

Burwell, Melvin
Burwell, William

Darensburg, Rhenn
Davis, Barbara

Debnam, Lelia
Dunston, Mildred
Elam, Mary

Bryant, Willie
Cheek, Betty
Cheek, William

Chavis, Betty
Crawley, Jean
Crews, Lucy

Grant, Roy
Hammie, James
Holloway, Bernice

Evans, Shirley
Evans, William

Glover, Edith
Glover, Ida

Fuller, Charlotte

Fuller, James

Hanks, Stanley

Henderson, Arthur

Hanks, Barbara
Hargrove, Ann

Hayes, Elector
Harris, Deloris

Henderson, George
Henderson, John
Henderson, Shelia

Hargrove, Eddie
Hargrove, Eva
Hargrove, Eugene

Hargrove, Thelma
Hawkins, Mary L.
Hayes, Carolyn

Heart, Lessie M.
Higgs, Ethel

Jefferson, Nannie

Jefferson, William

Hunt, Hedy

Johnson, Betty L.

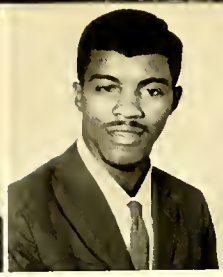

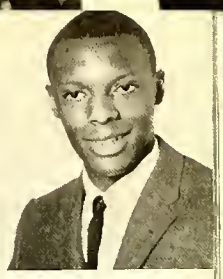

Martin, McKinley

Massenburg, Avont

Marable, Annie
Marrow, Arthaniel

Marrow, Ester
Marrow, James

Johnson, Percy
Johnson, Sandra
Jones, Carolyn

Jones, William
Kelly, Leo
Lewis, Dorothy M.

Patterson, Anita
Peace, Geraldine
Peace, John

Perry, Bessie
Perry, Hazel
Perry, Nancy

Rhen, McDonald
Richardson, Wil
Roberson, Mazel

Nelson, Gloria
Owens, Bobbie

Picture Not Available

Mosley, William

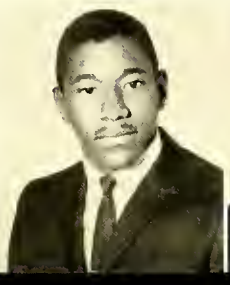

Roseboro, Donella

Sneed, Bessie

Sneed, Sylvia
Spencer, Emogene

Spencer, William
Southerland, Martha

Sutton, Faye
Taylor, Lee Morris
Terry, Elizabeth

Terry, James
Terry, Vergie
Thomas, Ida

Thompson, Wilbert
Tisdale, Issac
Townes, Annie

Vaughan, Remona
Venable, Dorothy
Venable, Therman

Warren, Benjamin
Watkins, Hattie
Watkins, Rachel

Williams, Elizabeth
Williams, Jacqueline

Williams, Lue E.
Williamson, James

Yancey, Mary
Young, Elizabeth

Autographs

10A

10B

10C

10D

10E

10F

10G

9A

9B

9C

ELEMENTARY

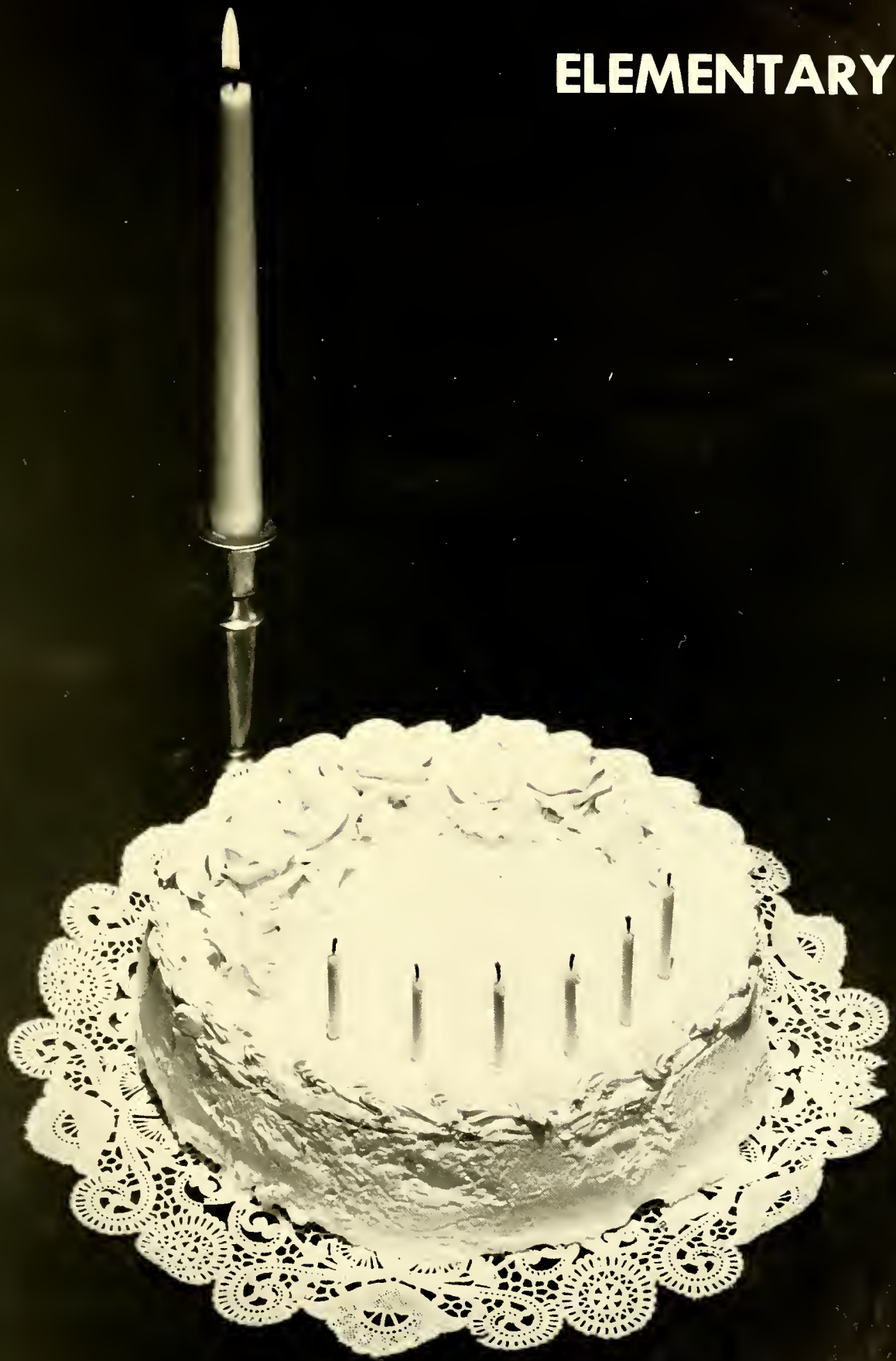

8A

8B

8C

8D

7A

7B

7C

7C

Autographs

ORGANIZATIONS

Library Club

Debating Society

Dance Group

Majorettes

Choir

Band

French Club

Crown & Scepter

Guidance

Class Will

We, the Senior Class, of Henderson Institute on this the 13th day of February in the year 1963 do make this our last will and testament.

To our beloved Principal:	Our esteem gratification for the way which he used his authority to benefit us.
To our dear Guidance Counselors:	Our humble thanks and appreciation for the wonderful guidance given us during the years.
To the Faculty:	Our sincere hope that they will continue their excellent instruction.
To the Juniors:	Our spoke in the wheel of achievement in the hope that it will turn as much for them as it has for us.
To the Sophomores:	Our abilities and courage to encounter the years of junior high.
To the Freshmen:	Our best wishes that they will make the best of their high school career.
To the Lowerclassmen:	Our understanding of the value of education so they will not waste the years ahead.

And, as executors of this, our will, we hereby appoint Mrs. Parker, Mrs. Boyd, and Mr. Randolph.

By Irene V. Cooper

Bible Club

Future Business Leaders of America

Trades and Industries

Bus Driver's Club

Monitorial Staff

Science Club

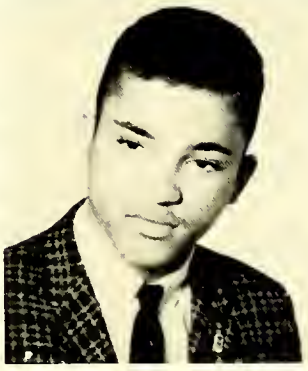

Cafeteria Staff

N.H.A.

Senior Activities

Clarence Edward Allen	"Porky"	Bus Driver's Club, Band, Guidance Dept.
Cassie Mae Alston	"Cat"	Choir, Annual Staff, FBLA, Guidance Dept.
David Lee Alston		Choir, Guidance Dept.
Mary Allen Alston	"Bae"	Choir
Willie Mae Alston		Guidance Dept.
Leslie Baskerville	"Thin Man"	Guidance Dept., NFA, Baseball, Bible Club
Freddie Edward Barnes	"Shorty"	Religious Ed.
Louise Elizabeth Blackwell	"Lou"	Dramatic, French Club, NHA, Choir, Guidance
Betty Jean Branch	"Poopie"	Guidance, FBLA, NHA
Ann Ray Brandom	"Ann"	Guidance, Bible Club
Alma Jean Brown	"Cool"	Guidance, Bible
Gloria Louise Brown		Guidance, FBLA
Charles Bullock	"Bro"	French Club, Dramatic, Guidance, NFA, Choir, Crown & Scepter, Annual Staff (Editor)
Rosavelt Bullock	"Rosa"	Basketball, Dance Group, Panther Prowl Staff, Majorette
Sonny Bullock	"Bobby"	NFA, Guidance, Baseball
Viola Marie Bullock	"Vi"	Guidance, Panther Prowl Staff
Warren Bullock	"Little Warren"	Dramatic, French, Guidance Dept.
Andrew Lee Burton	"Lee"	Baseball, Bus Driver's, FBLA, Science Club
Clementine Burton	"Tene"	Guidance Dept.
Jacqueline Marie Cannady	"Jackie"	NHA, Crown & Scepter, Library, Dramatic, French, Science Club, Annual Staff, Guidance
Ronald Paul Carroll		NFA, French, Dramatic

Robert Chavis	"Bud"	Football, Basketball
Clarence Cheatham	"Bro"	NFA, Band
Celestine Robin Cheek	"Pollie"	Basketball, Majorette, Bible
Helen Yvonne Cheek	"Cheekie"	Annual Staff, Guidance, French, Dramatic, Band, NHA, Science, Debating Society, Crown & Scepter
Elizabeth Clark		Guidance, FBLA
Irene Virginia Cooper	"Rene"	Crown & Scepter, Science, French, Guidance, Annual Staff
Melvin Croslan	"Moe"	Bible Club, Track, Football, Basketball
Maxine O. Crudup	"Mac"	Dramatic, NHA, Panther Prowl, Basketball, Guidance
Sara Daniels		
Dorothy Daniels	"Dot"	
Logan James Darensburg	"Lefty"	Football, Basketball, Baseball, French, Annual Staff
Dolly Daye	"Dot"	
Rena B. Daye	"Rene"	Monitorial, French, Annual, Choir
Sula D. Daye	"Ann"	Band, Bible Club
James Arthur Debnam	"Doc"	Bus Driver's Club
James Durham		NFA, Baseball, Bus Driver's Club, Bible Club
Oza Lee Durham		FBLA, Guidance
Lewis Wiley Evans		Panther Prowl Staff
Arnold Fields	"Honky Tonk"	Band, NFA, French
Rena B. Fields	"Bea"	Guidance, French
Theresa Meadows Fields	"Tee"	Band

Betty Fogg	"Pumpkin"	Bible Club, Guidance
Julia A. Foster		Choir, Annual Staff, Panther Prowl Staff
Calvin Grant	"Truck"	Football, Basketball, Baseball, Track, Panther Prowl Staff, Annual Staff
Archie Green		T&I, Boys' Club
Toynetta Greene	"Toy"	Choir, Guidance, Dramatic
Betty Harrison Gregory	"Sister"	Guidance, Crown & Scepter, Choir, Monitorial, Annual Staff
Robert Gregory	"Cooke"	Bus Driver's Club, NFA, Bible Club, Baseball, Panther Prowl, Guidance
Edith Hanks		Bible
Bernice D. Hargrove	"Bunnie"	FBLA, Guidance, Dramatic
Gertrude Hargrove	"Nook"	Guidance, Dramatic, French
John Hargrove	"Pete"	NFA, Bible Club
Melvin Hargrove	"Professor"	French, Track, Band
Moses Hargrove		NFA, Bus Driver's, Bible
Thelma Marie Hargrove		Crown & Scepter, Guidance
Lloyd C. Harrison		FBLA, Guidance, French, Choir
John A. Hatchett		Band, French
Jacqueline Bonita Hawkins	"Jackie"	NHA, Library, Crown & Scepter, French, Band
Lewis Thomas Hayes	"Smooch"	Baseball, T&I, Bus Driver's, Guidance, Bible
Jesse Henderson		Bus Driver's
Julia Henderson		
Wilmore Henderson	"Moe"	T&I, Track, Baseball, Bible
Richard Hicks		NFA, Guidance, Baseball
Jeanetta Howerton	"Jean"	Guidance, Dramatic, French, Bible

Maxine Hopkins	"Pooky"	Band
Randolph Hunter		NFA, Bible, Baseball
Lillian Johnson	"Lil"	FBLA, Dramatic, Annual Staff, Guidance
Edith Jones	"Nick"	FBLA, Bible
Isabelle Kearney	"Queen"	Guidance
Andrew C. Kingsberry	"Cutie King"	T&I, Annual Staff, Bus Driver's, French
Katherine Y. Kelly	"Kelly"	French, Choir
Ella Lewis		Choir, Guidance
Edith Lewis	"Tot"	Dramatic, French, Annual Staff, Library, Crown & Scepter, Guidance, Monitorial
Henrietta Terry Lewis		FBLA
Ella Daphine Lloyd	"Fene"	Choir, FBLA, Bible, Guidance
Mary Macon	"Duke"	Dramatic, Guidance
Marvin Manning		NFA, Bus Driver's, Bible, Guidance
Cherry Marrow	"Jumping Jack"	FBLA, Bible
Ella Belle Marrow	"Turkey"	FBLA, Bible
Lucy Marrow	"Lulu"	FBLA, Bible
Joyce Martin	"Mary"	French, Guidance, NHA
Veronica Martin	"Cookie"	Band, Basketball, NHA
Annie L. Moss	"Sam"	Guidance, Bible
Cleola Evans Owens	"Cle"	Guidance, Cheering Squad
David Pair	"Shark"	Basketball, Baseball, French
Charles Wesley Parker	"Reb"	French, Science
Barbara Peace	"Barb"	Dramatic, Guidance, Bible

Pattie Gee Peace	"Baby Sister"	Dramatic, Annual, Bible
Deloris Perry	"Shorty"	French, Monitorial, Library
William Person	"Jackie Boy"	Bus Driver's, Crown & Scepter, French, Bible
Marian Louise Perry	"Monk"	French, FBLA, Guidance Choir, Science, Annual, Debating
Carrie B. Ragland	"Bessie"	Guidance, NHA
Lucille Reid	"Cille"	Guidance, FBLA
Yvonne Richardson	"Evie"	Guidance
George Rogers	"Whiskey"	Baseball, T&I
Frank Royster, Jr.		Band, Hico's, French, T&I, Bus Driver's
Clifton Sanders		Baseball, NFA, French, Dramatic, Annual
Elizabeth Sneed	"Dickie"	Bible, FBLA
Julia Sneed	"Telia"	Guidance, NHA, French
Thelma E. Person	"Sister"	Guidance, FBLA, Bible
Louvenia Solomon	"Beanie"	Bible
Ruby Deloris Solomon	"Treat"	Guidance, FBLA, Choir, Monitorial
Alice Mae Taylor	"Pumpkin"	Monitorial, Bible, Dramatic, Bible, Guidance
Mary Ann Terry	"May"	Bible, Guidance
Mary Lena Thomas	"Sister"	French, Bible
Rudolph William Turner	"Butch"	Football, Jr. Varsity, French

George Vaughan	"Yoe"	Football, T&I, Basketball, Bible, Panther Prowl, Track
Ronald Vaughan		Baseball, Bible, Football
Samuel Vaughan	"Mule"	Football, Basketball, Annual
Alvis Venable	"June"	NFA, Bible
Charlie Venable	"Burk"	NFA, Choir, Bible, Baseball
Sterlin Walker	"Butch"	Bible, NFA, Baseball
Francis Williams	"Ick"	Guidance
Joyce Williams	"Olivia"	Guidance, FBLA
Mattie L. Williams	"Baby Raye"	Dramatic, FBLA
Shirley Williams	"Head"	Guidance, FBLA
Virginia Williams		
Robert Wimbush	"Foots"	T&I
Dorothy Wright	"Dot"	Guidance, FBLA
Spafford Wright		T&I
George Yarborough	"Brady"	Basketball, Football, Track
Gracie Yarborough	"Popeye"	Guidance, Bible
James Young	"Red"	FBLA, Guidance
Bernice Zachery		French, Guidance

ADVERTISERS

at

LEGGETT'S DEPT. STORE

DELUX BARBER SHOP

114 W. Montgomery Street

Henderson, N. C.

YOUR SEARCH ENDS

UNION FINANCE CO.

423 S. Garnett St.
Henderson, N. C.

Loans to $600

"We Are There to Serve All"

Visit

MAKE YOUR HOME COMPLETE

CHRISTIAN HAWARD FURNITURE CO.

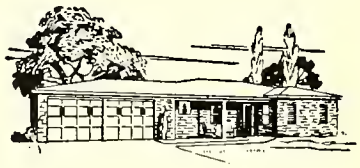

401 S. Garnett Street

Henderson, North Carolina

Dial GE 8-8455

Henderson, N. C.

FIRST NATIONAL BANK

213 S. Garnett St.

Henderson, N. C.

"Visit and Save at First National Bank of Henderson"

BETTER GROCERIES at

BUY RITE FOOD STORE

DO RITE SHOP RITE

435 Andrews Ave.

Henderson, N. C.

Visit

Latest

Fashions

Soon and Get in on the Latest Fashions, Today

E. G. DAVIS AND SON, CO.

Henderson, N. C.

"One of Carolina's Ten Oldest Dept. Stores"

Dial GE 8-5011 Henderson, N. C.

WEBB'S HENDERSON SHOE STORE

The Home of Nationally Advertised Shoes

FOR COMFORT — FOR DURABILITY

FOR STYLE

VANCE FURNITURE CO., INC.

Complete Home Furnishings

Easy Terms - Dial GE 8-3911

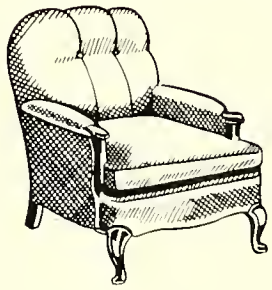

Henderson, N. C.

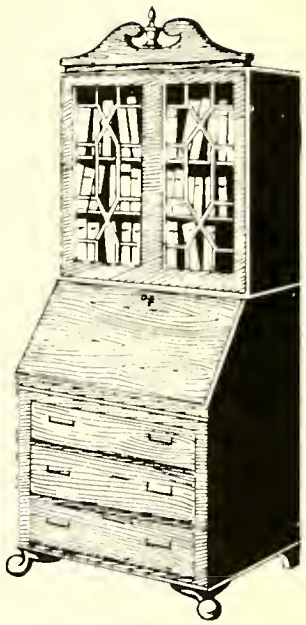

GIFTS *for all occasions*

WOOLARD'S

"Your Health and Beauty Center"

130 S. Garnett Street
116 Raleigh Road
Henderson, N. C.

PEOPLE'S BANK AND TRUST CO.

Henderson, N. C.

"This is your friend, constant in its efforts to boost you and your community."

Member F. D. I. C.

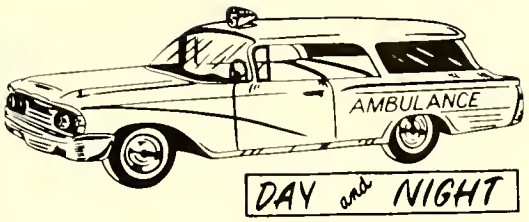

GARNES
FUNERAL HOME

806 Andrews Avenue

Henderson, N. C.

J. C. PENNY CO.

Henderson, N. C.

"Latest styles in Clothing"

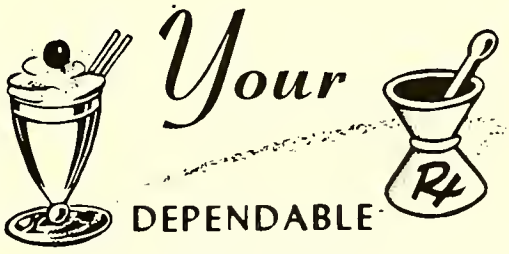

PAGE DRUG COMPANY, INC.

Prescriptions a Specialty

Phone GE 8-3134

Henderson, North Carolina

INVESTIGATE
***Our* SAVINGS . . .**

"The leading Bank to
serve you"

CITIZENS BANK
& TRUST COMPANY

Henderson, N. C.

Three Locations to Serve You

HENDERSON LAUNDRY, INC.

341 North Chestnut Street

Henderson, N. C.

Dial GE 8-6147

DON'T WORRY
. . . GET HER GIFT

JOHN MUNDY FLORIST

"Flowers Whisper What
Words Can Never Say"

Dial GE 8-4425
107 West Rock Spring St.
Henderson, N. C.

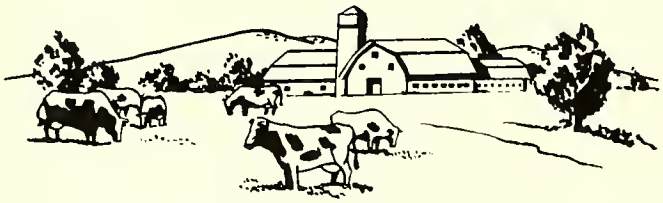

Nutritious
DAIRY PRODUCTS

SOUTHERN ICE CREAM COMPANY, INC.

Dial GE 8-7155

YOUR TROUBLES
VANISH

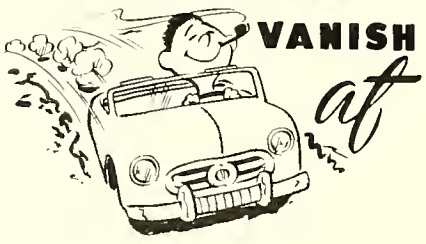

McINNIS AND PALMER MOTORS, INCORPORATED

132 N. William St.

Henderson, N. C.

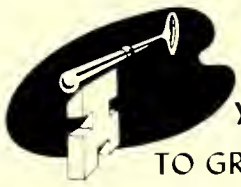

your key . . .
TO GREATER VALUES

ROSES 5 10 25 STORE

Henderson, N. C.

Visit

F. W. WOOLWORTH'S STORE

Henderson, N. C.

DANIEL HARDWARE STORE

Henderson, N. C.

GIVE YOUR CAR *Longer Life!*

MOTOR SALES COMPANY

"Come in and see what we have to offer."

Henderson, N. C.

HENDERSON
WHOLESALE MEAT CO.

Distributors of Bruces
Package Meats

Phone:
Day: 7387
Night: 4929

Henderson, N. C.

IF IT'S GOOD FOOD YOU WANT--
Visit

FOOD FAIR

Meats Groceries

Henderson, N. C.

ATLANTIC
CREDIT COMPANY

Henderson, N. C.

"Money When You Need It"

Gift Ideas
Motorola
Stereo Transistors

Join Our Teenage
Credit Club

HENDERSON
VULCANIZING
COMPANY

Henderson, N. C.

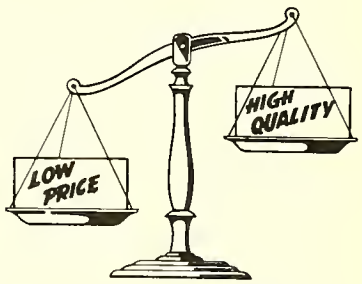

HENDERSON
GROCERY

"Home of Wholesale
Groceries"

Henderson, N. C.

TAYLOR PUBLISHING COMPANY
"The World's Best Yearbooks Are Taylor-made"

PROPERTY OF
H. I. MUSEUM
DO NOT REMOVE
FROM BUILDING

Henderson Institute
And Former Students
P. O. Box
Henderson, N. C.

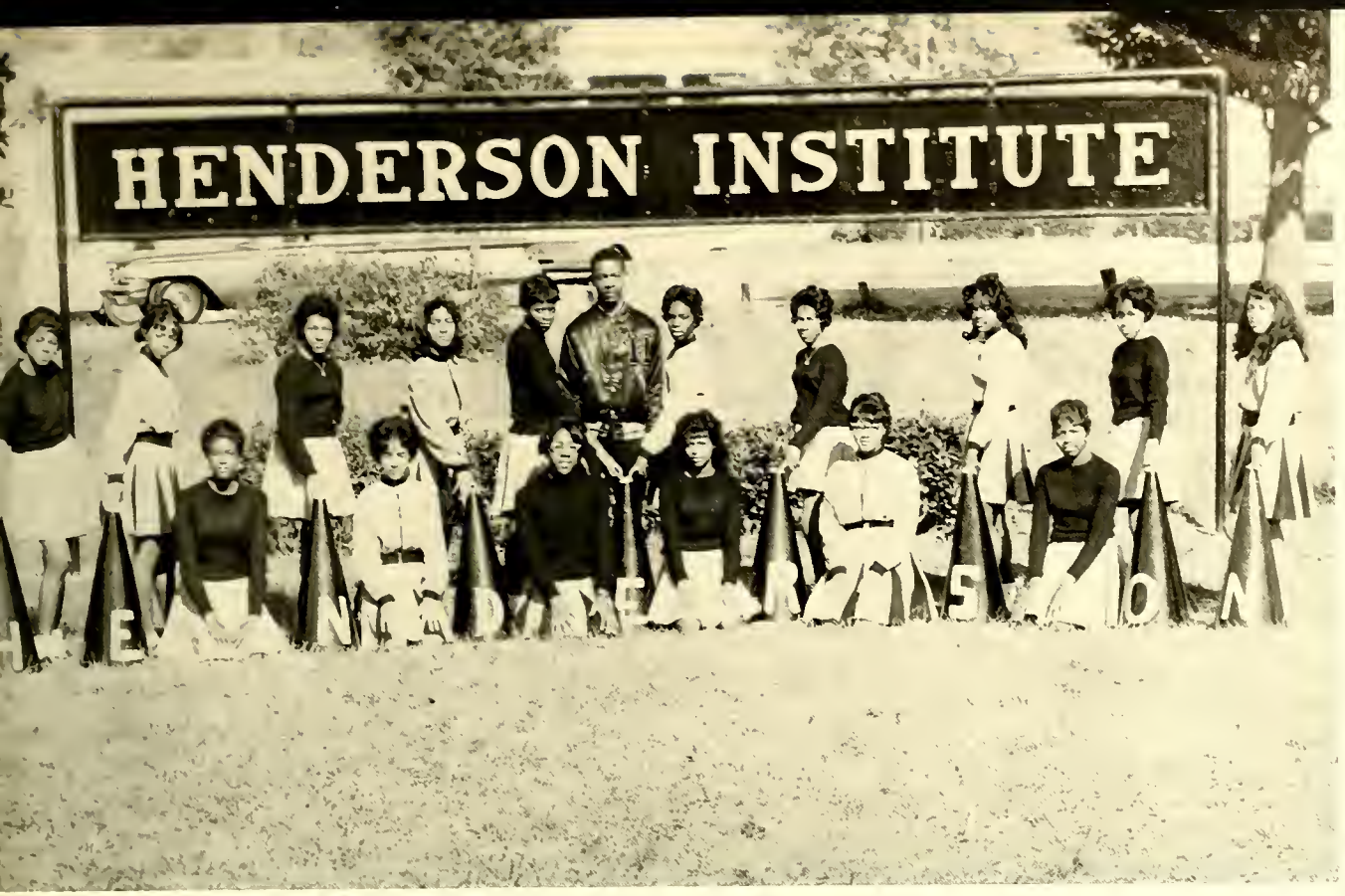

Cheerleaders

Junior Varsity

Football Team

Warren Co. Training School

With Memories That Never Fade

Henderson Institute Graduates
And Former Students
P. O. Box 2081
Henderson, N. C. 27536

TAYLOR-MADE
YEARBOOKS